

Sentry plan.

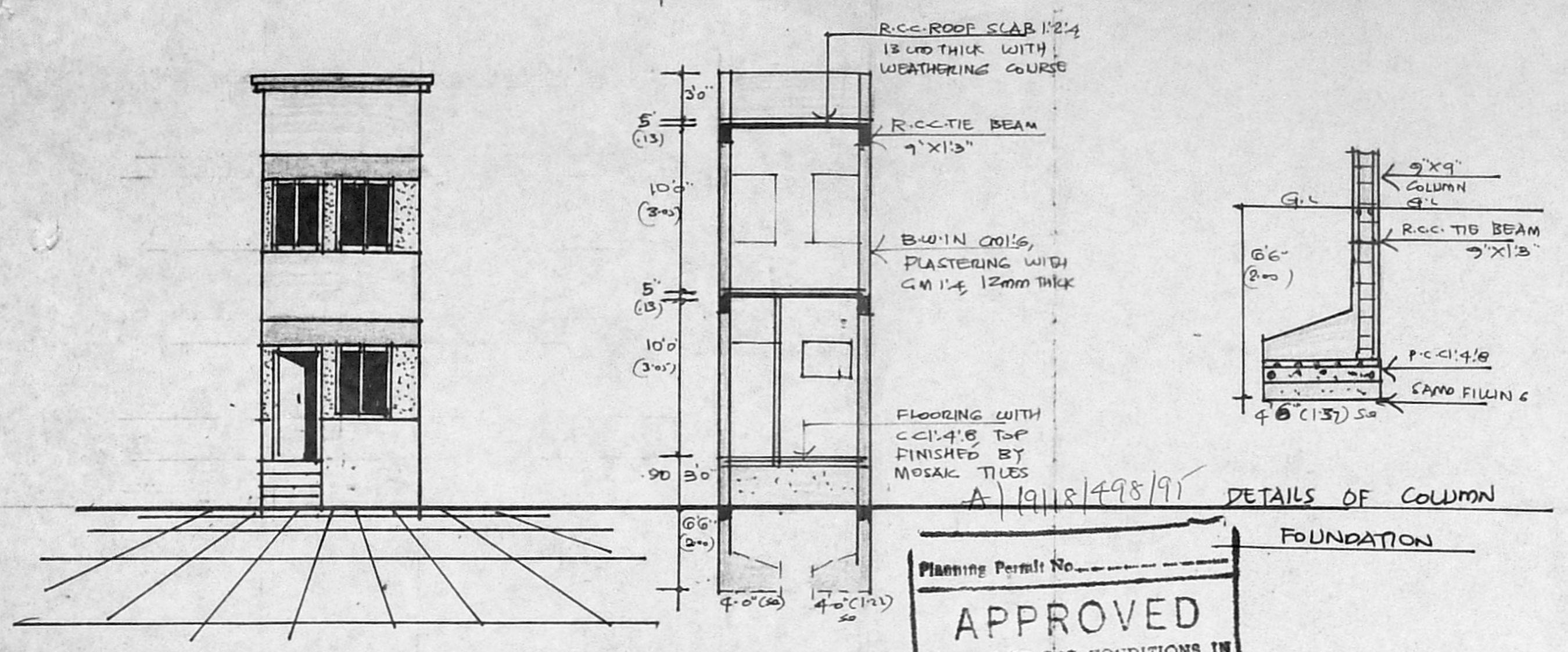

Planning Permit No. _____
APPROVED
 SUBJECT TO THE CONDITIONS IN THIS OFFICE LETTER.
 No. A1/10693/95 Dtd. 7/3/95
 FOR MEMBER SECRETARY
 MADRAS METROPOLITAN
 DEVELOPMENT AUTHORITY
 MADRAS - 600 008.

PLAN SHOWING THE PROPOSED CONSTRUCTION OF DWELLING HOUSE AT PRE-N^o 30, 8TH STREET, OLD SLAUGHTER HOUSE, S.N^o 20/166 BLOCK N^o 2, ROYAPURAM DIVISION, MADRAS. SCALE 1"=8'-0" (1:100)

AREA	SQ. FT	SQ. MT
LAND AREA	205-00	19-00
G. FLOOR AREA	118-00	11-00
F. FLOOR AREA	118-00	11-00
TOTAL AREA	236-00	22-00
COVERASE	58%	—
F.S.I.	1.16	—

JOINERY	FT	MT.
D. DOOR	3'3" X 7'0"	1.00 X 2.13
D1 DOOR	3'0" X 7'0"	0.91 X 2.13
D2 DOOR	2'6" X 7'0"	0.76 X 2.13
W. WINDOW	3'0" X 5'0"	0.91 X 1.52
V. VENTILATOR	3'0" X 3'0"	0.91 X 0.91

LEGEND

ROADS	
PROPOSAL	
BOUNDARY	

Kad @ ady
 OWNER

Er. K. Venugopal
Er. K. VENUGOPAL, Rtd. A.E.B.
 CORPORATION OF MADRAS
 Civil & Sanitary Engineering Consultant
 Licensed Surveyor, Class-I No: 720
 Licensed Plumber, Class-I Metro Water
 Sewerage No. Water Supply No.
 3, Meelakandan Street, Nungambakkam (Lake Area)
 Backside of Corporation Girls Higher Secondary School
 MADRAS 600 034

LICENSED SURVEYOR

